Audi, benigne Conditor

Inno dei Vespri della Quaresima

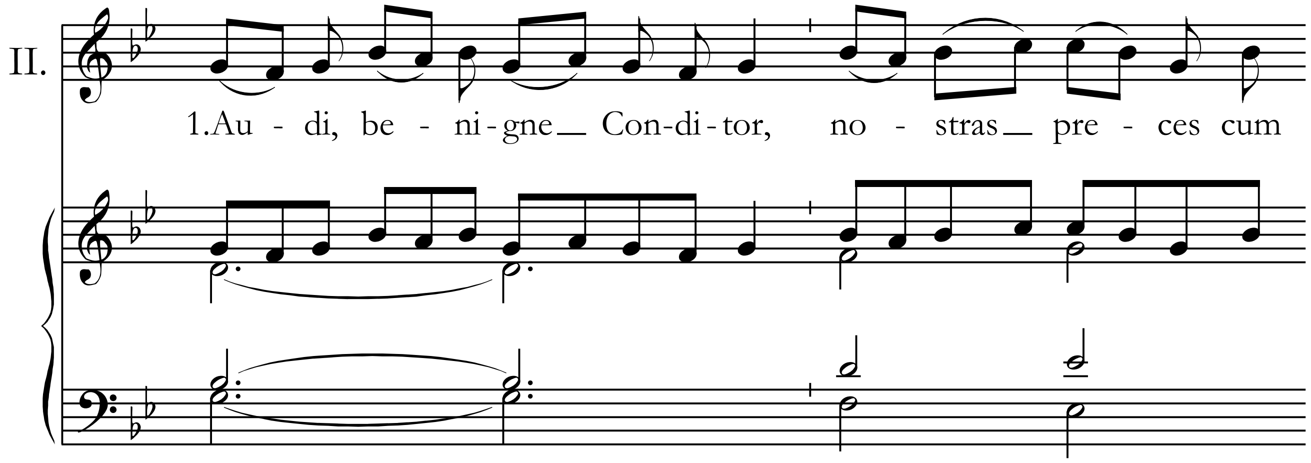

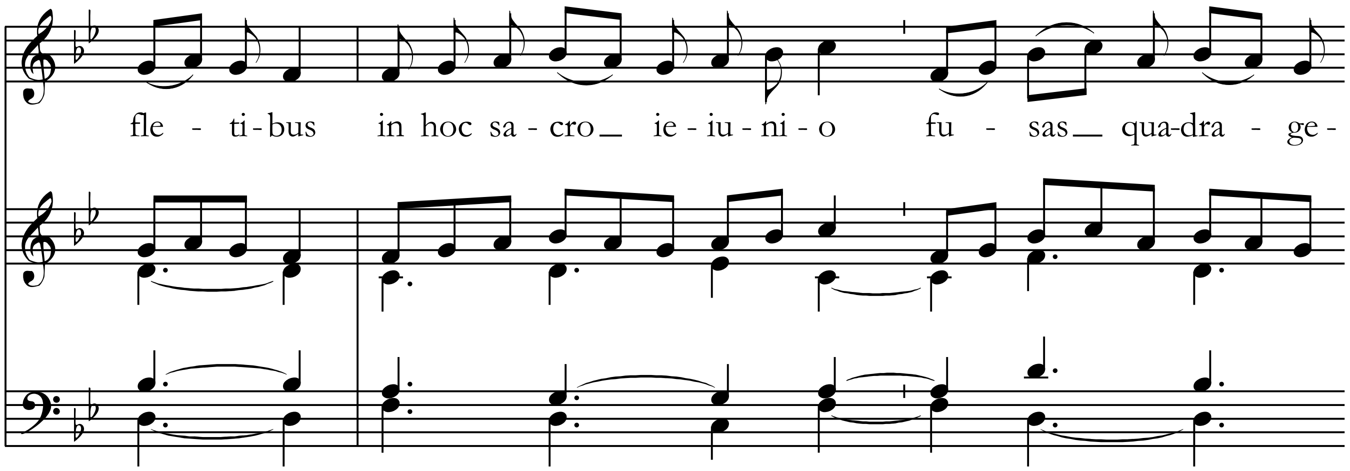

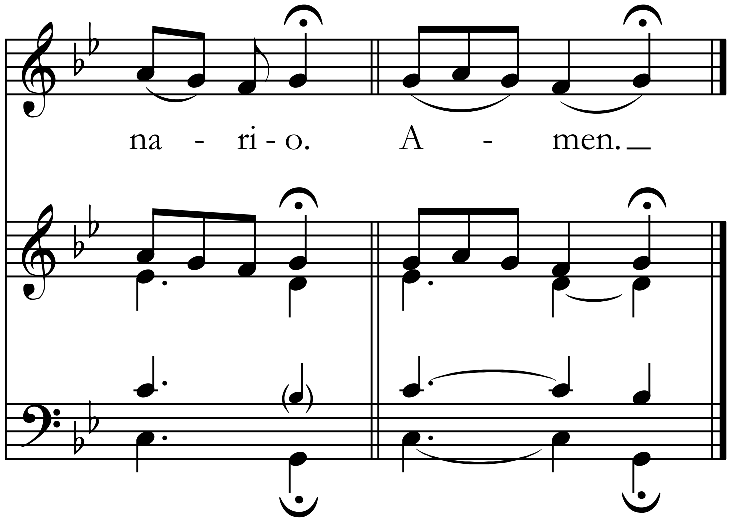

2. Scrutator alme cordium,
infirma tu scis virium:
ad te reversis exhibe
remissionis gratiam.

3. Multum quidem peccavimus,
sed parce confitentibus;
ad nominis laudem tui
confer medelam languidis.

4. Concede nostrum conteri
corpus per abstinentiam
culpae ut relinquant pabulum
ieiuna corda criminum

5. Praesta, beata Trinitas,
concede, simplex Unitas
ut fructuosa sint tuis
ieiuniorum munera. Amen.